

ALL MATTERS OF TITLE ARE EXCEPTED. THIS PLAT IS SUBJECT TO ALL LEGAL EASEMENTS AND RIGHTS-OF-WAY PUBLIC OR PRIVATE.

NOTE: PROPERTY LINES SHOWN ON THIS SURVEY/PLAT REPRESENT PHYSICAL FIELD CONDITIONS BY EVIDENCE OF APPARENT POSSESSION (IRON PINS FOUND, OLD & ESTABLISHED FENCE LINES, OLD WALL LINES, SHRUB & HEDGE LINE, HOUSE LOCATIONS, ETC.) THEY MAY DIFFER AND BE IN CONTENTION FROM EVIDENCE FOUND AT THE APPLICABLE COUNTY COURTHOUSE. THEY MAY ALSO DIFFER FROM OTHER SURVEYOR OPINIONS AND/OR NEIGHBORS SURVEYS/PLATS. A FULL LAND TITLE REPORT OPINION ON ALL PROPERTIES, INCLUDING ADJACENT AND CONTIGUOUS PROPERTIES MAY BE NEEDED TO RESOLVE ALL POSSIBLE PROPERTY LINE DISPUTES OR DISCREPANCIES.

THIS SURVEY WAS MADE WITHOUT THE BENEFIT OF A CURRENT TITLE COMMITMENT. EASEMENTS AND ENCUMBRANCES MAY EXIST WHICH BENEFIT AND BURDEN THIS PROPERTY. THIS SURVEY IS SUBJECT TO REVISIONS AND UPDATE UPON RECEIPT OF SAID TITLE COMMITMENT.

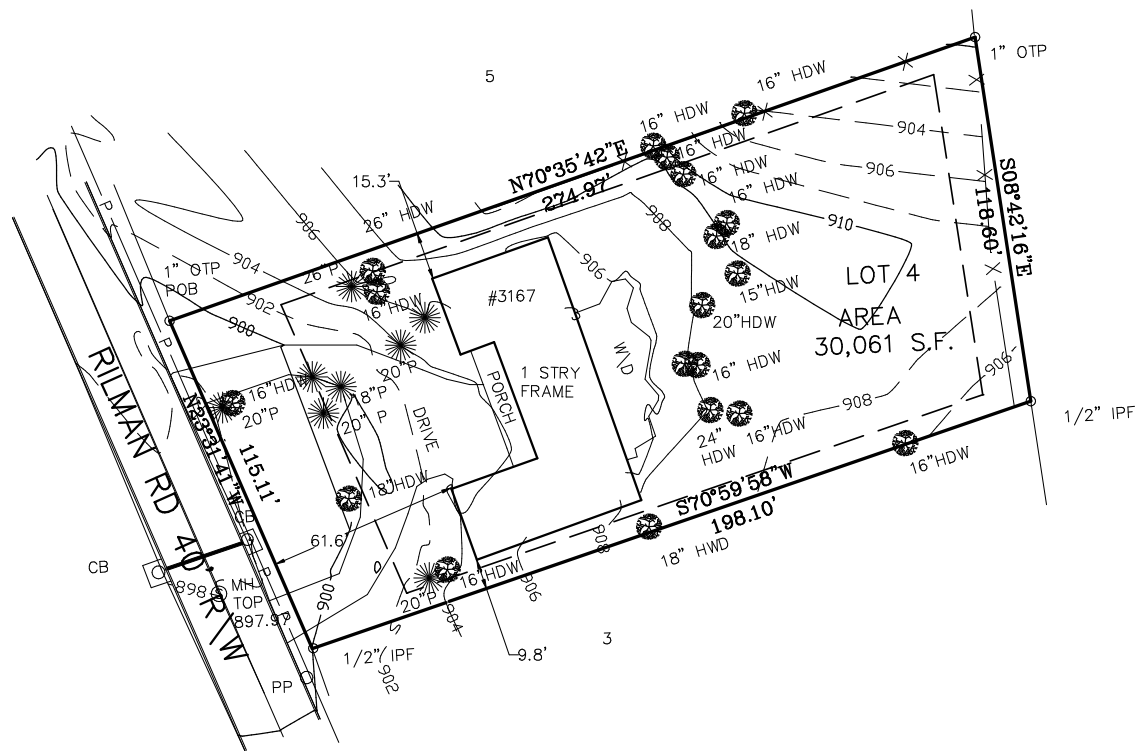

LEGEND

- IPF=IRON PIN FOUND
- IPS=IRON PIN SET
- R/W=RIGHT OF WAY
- MAG= MAGNETIC
- P.O.B.=POINT OF BEGINNING
- B/L=BUILDING LINE
- D.E.=DRAINAGE EASEMENT
- N/F=NOW OR FORMERLY
- P = PREVIOUS
- E = EXISTING
- P/P = POWER POLE
- PRP = PER REFERENCE PLAT

CLOSURE DATA

UTILITIES PROTECTION CENTER
 Call FREE
 IN METRO ATLANTA
 325-5000
 THROUGHOUT GEORGIA
 1-800-282-7411
 THREE WORKING DAYS BEFORE YOU DIG

FIELD CLOSURE=1' IN 20,000+
 ANGLE POINT ERROR=< 03"
 EQUIPMENT USED-TOTAL STATION
 ADJUSTMENT METHOD-COMPASS RULE
 PLAT CLOSURE=1' IN 100,000+

SET BACKS
 FRONT 35'
 SIDE 7'
 REAR 15'

DECLARATION IS MADE TO ORIGINAL PURCHASER OF THE SURVEY. ANY USE BY THIRD PARTIES IS AT THEIR OWN RISK.
 SURVEY IS VALID ONLY IF PRINT HAS ORIGINAL SEAL AND ORIGINAL SIGNATURE OF SURVEYOR.

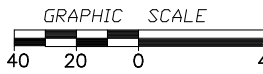

THIS PROPERTY DOES NOT LIE WITHIN A 100 YEAR FLOOD PLAIN ACCORDING TO REFERENCE PLAT.

PREPARED FOR:
RISHI KAPOOR

IN MY OPINION THIS PLAT IS A CORRECT REPRESENTATION OF THE LAND PLATTED AND HAS BEEN PREPARED IN CONFORMITY WITH THE MINIMUM STANDARDS AND REQUIREMENTS OF LAW.

3167 RILMAN RD		PB 52 PG 31	
LOT: 122	LAND LOT: 182	DATE: 10/05/2020 5/10/21	
BLOCK:	DISTRICT: 17 TH		
SCALE: 1"=40'	CDUNTY: FULTON	JOB NO.: 3167RIL	

SAWHNEY & ASSOCIATES
 523 HASTINGS WAY JONESBORO GA 30238
 PH.# (678)-500-4356

